

PLAN: SHOWING THE PROPOSED CONSTRUCTION  
 IN S.No. 287/8 KODUNGAIYUR VILLAGE, FORT TONDIPET  
 TALK, MADRAS. (Lay out Approved by LPDM/DDTP No. 246/72)

**SCHEDULE OF JOINERY**

D = DOOR	3'-0" x 6'-6"	0.91 x 1.98
D <sub>1</sub> = -do-	2'-6" x 6'-6"	0.76 x 1.98
W = WINDOW	4'-0" x 4'-6"	1.22 x 1.37
W <sub>1</sub> = -do-	3'-0" x 4'-6"	0.91 x 1.37
V = VENTILATOR	3'-0" x 2'-6"	0.91 x 0.61
CB = CUP BOARD	3'-0" x 6'-6"	0.91 x 1.98

AREA OF PLOT 1116 Sq ft 103.68 m<sup>2</sup>  
 PRO: GROUND FLOOR AREA 439.70 Sq ft 40.85 m<sup>2</sup>

PROPOSALS ROADS BOUNDARY

- Areas:**
- ① 18'-6" x 11'-6" = 155.25
  - ② 6'-9" x 10'-6" = 70.87
  - ③ 11'-9" x 8'-6" = 98.87
  - ④ 9'-6" x 6'-6" = 59.28
  - ⑤ 9'-6" x 5'-6" = 54.34
- 439.61

$(40-84) = m^2$

$F.S.L. = 40-84 = 0-39$

$103-89$

$39-39 =$

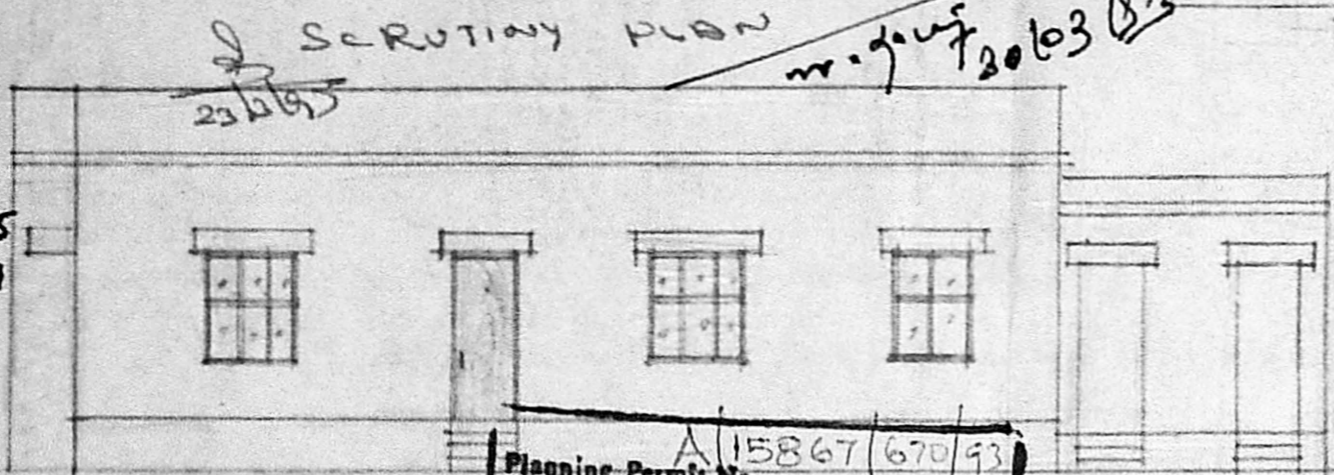

ELEVATION

Planning Permit No. A/15867/670/93

**APPROVED**

SUBJECT TO THE CONDITIONS IN THIS OFFICE LETTER.

No. A/13093/93 Date 9/93

*H. V. Radhakrishnan*  
 16/5/12  
 FOR MEMBER SECRETARY  
 MADRAS METROPOLITAN  
 DEVELOPMENT AUTHORITY  
 MADRAS - 600 008.

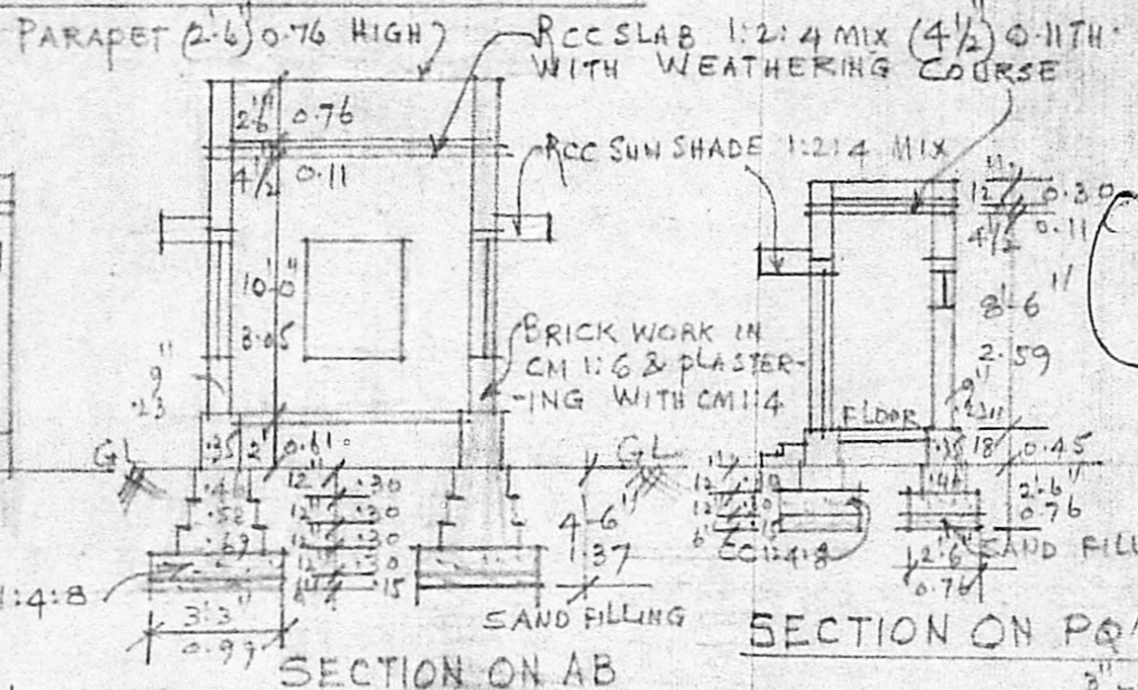

SECTION ON AB

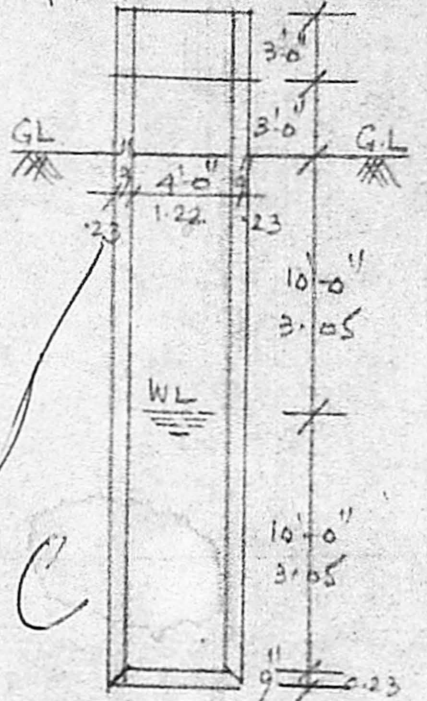

SECTION OF WELL

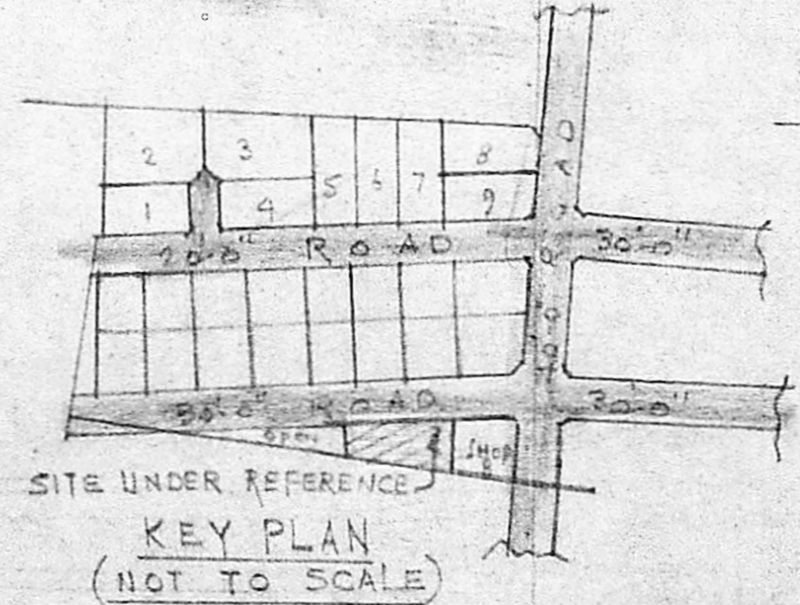

SITE UNDER REFERENCE  
 KEY PLAN  
 (NOT TO SCALE)

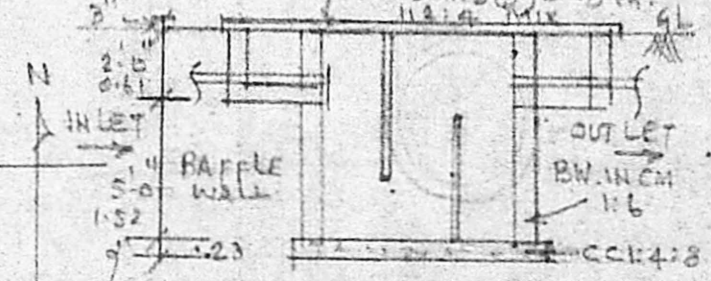

SECTION OF SEPTIC TANK

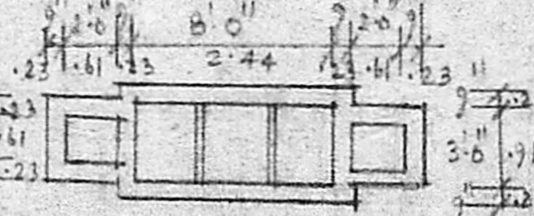

PLAN OF SEPTIC TANK

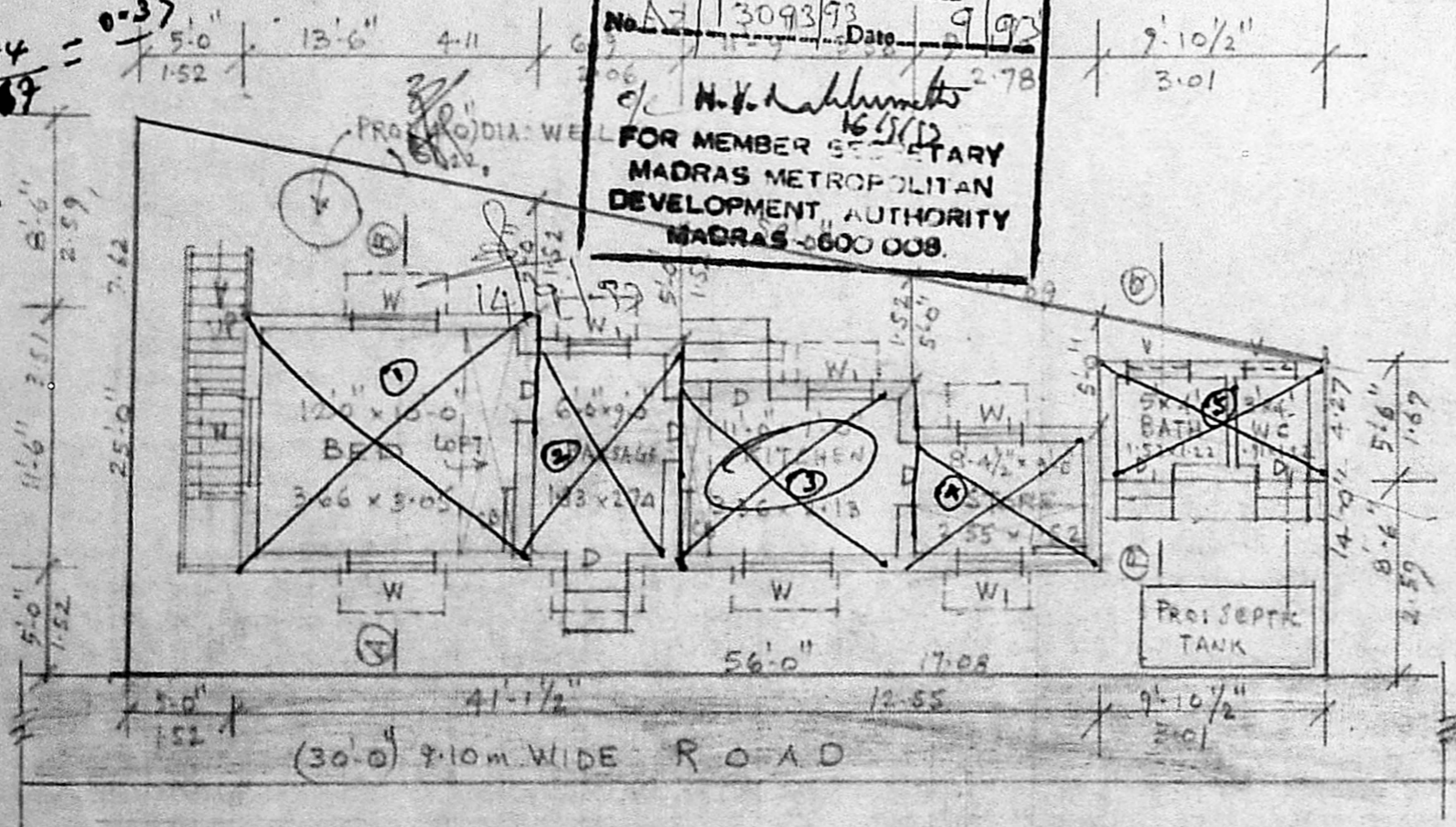

SITE PLAN & GROUND FLOOR PLAN

*M. Srinivasan*  
 OWNER

*B. S. Radhakrishnan*  
**B.S. RADHAKRISHNAN**  
 CONSULTING CIVIL ENGINEER  
 LICENSED SURVEYOR CLASS I  
 CORPORATION OF MADRAS.  
 PLOT NO. 52, FIRM SF 134317,  
 VELACHERY, MADRAS-600 066  
 LICENSED SURVEYOR